

# CCC 300mg Lotion

Sample ID: 2105KCA0839.2100

Cultivar: N/A

Matrix: Topical

Type: Lotion

Sample Size:

Received: 05/14/2021

Completed: 05/20/2021

Batch#: 2126213

Client

**Farmaceutical Partners LLC**

Lic.#

125 Hwy 75

Blountville, TN 37617



## Summary

Test

Cannabinoids

Date Tested

05/20/2021

Result

Complete

## Cannabinoids by HPLC-PDA

Complete

0.01216%	0.30008%	0.32967%	NT Not Tested	Not Tested
Total THC	Total CBD	Total Cannabinoids	Moisture Content	Foreign Matter

Analyte	LOD %	LOQ %	Result %	Result mg/g	mAU
CBC	0.00009	0.00028	0.00826	0.0826	
CBCA	0.00018	0.00054	ND	ND	
CBCV	0.00006	0.00018	ND	ND	
CBD	0.00008	0.00024	0.30008	3.0008	
CBDA	0.00004	0.00013	ND	ND	
CBDV	0.00006	0.00018	ND	ND	
CBDVA	0.00002	0.00006	ND	ND	
CBG	0.00006	0.00017	ND	ND	
CBGA	0.00005	0.00015	ND	ND	
CBL	0.00011	0.00033	0.00917	0.0917	
CBLA	0.00012	0.00037	ND	ND	
CBN	0.00006	0.00017	ND	ND	
CBNA	0.00006	0.00018	ND	ND	
Δ8-THC	0.00010	0.00031	ND	ND	
Δ9-THC	0.00008	0.00023	0.01216	0.1216	
THCA	0.00008	0.00025	ND	ND	
THCV	0.00007	0.00021	ND	ND	
THCVa	0.00006	0.00019	ND	ND	
<b>Total THC</b>			<b>0.01216</b>	<b>0.12160</b>	
<b>Total CBD</b>			<b>0.30008</b>	<b>3.00080</b>	
<b>Total</b>			<b>0.32967</b>	<b>3.2967</b>	

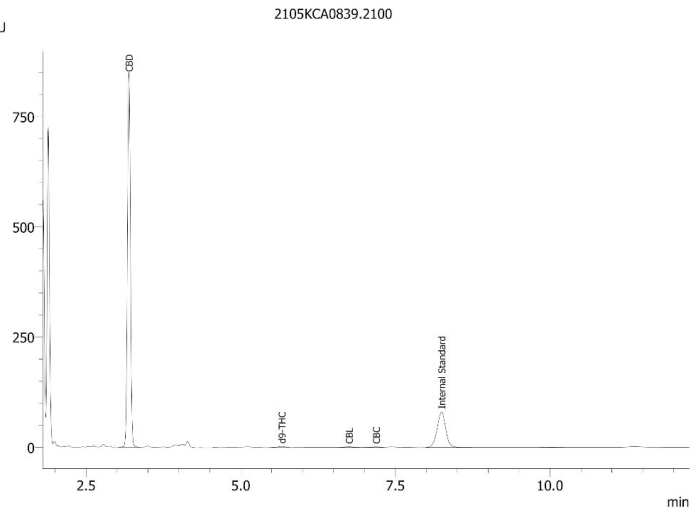

Total THC = THCA \* 0.877 + Δ9-THC

Total CBD = CBDA \* 0.877 + CBD

LOD = Limit of Detection

LOQ = Limit of Quantitation

ND = None Detected

For plant material, the reported result is based on a sample weight with the applicable moisture content for that sample.



*Wes Rogers*

Wes Rogers  
Principal Scientist  
05/20/2021



ISO/IEC 17025:2017 Accredited  
Accreditation #108651

This product or substance has been tested by KCA Laboratories using validated testing methodologies and a quality system. Values reported relate only to the product or substance tested. KCA Laboratories makes no claims as to the efficacy, safety or other risks associated with any detected or non-detected amounts of any substances reported herein. This Certificate of Analysis shall not be reproduced except in full, without the written approval of KCA Laboratories.